

Madame Butterfly

A photograph of a man and a woman in white costumes embracing on a stage. The man is on the left, wearing a white shirt, and the woman is on the right, wearing a white dress. They are both smiling and looking at each other. The background is dark and out of focus.

Table of Contents

Rental Information.....	3
Production Notes.....	4
Technical Schedule.....	5
Line Set Schedule.....	8
Rail Cue Sheet.....	12
Minis.....	13
Props List.....	19
Costume Information & Photos.....	22
Production Photos.....	39

Contact Information

For rental pricing and availability:

Production Assistant:

Katherine Cattrysse

(612) 342-9582

katherine@mnopera.org

For further renting inquiries:

Production Director:

TBD

(612) 342-9583

For production technical information:

Technical Director:

Mike McQuiston

(612) 342-9581

mike@mnopera.org

For surtitle rentals and inquiries:

Artistic Administrator:

Roxy Stouffer-Cruz

(612) 342-9571

roxy@mnopera.org

For costume rentals and inquiries:

Costume Shop Manager:

TBD

(612) 342-9576

For props rentals and inquiries:

Properties Master:

Jenn Maatman

(612) 342-9589

jmaatman@mnopera.org

Minnesota
OPERA
620 North 1st Street
Minneapolis, MN 55401
toll free: (800) 676-6737
fax: (612) 333-0869

Rental Information

Surtitles: (additional rental required)	Contact Roxy Stouffer-Cruz at 612-342-9571
Royalties & Production Rights:	
Director (Colin Graham)	First Right of Refusal or \$2500
Set Designer (Neil Patel)	10% of rental fee
Costume Designer (David C. Woolard)	10% of rental fee
Scenery & Wardrobe Supervisors Required:	For load-in to rehearsal hall, theater and strike To coordinate fittings and strike
Fees (<i>subject to future increases</i>)	\$494.00 per work day \$265.00 per travel day
Housing	Provided by renter
Per Diem	Federal maximum amount per city of engagement
Transportation	Provided by renter
Other:	
Approximate Warehouse Costs:	\$3000 each way
Notice for Loading:	2 weeks
Number of Vans:	2 - 53' air ride logistics vans (rail shipment not permitted)

SET TECHNICAL INFORMATION

Minimum Width:	50'	Minimum Depth:	52'
Total number of line sets:	32	Line sets for Scenery:	0
Line sets for Electrics:	11 + 5 Focus Tracks	Line sets for Masking:	14
Height of tallest drop:	n/a	Can drops be tripped?	n/a
Furthest upstage flying unit:	n/a	Weight of heaviest flyer:	n/a
Largest hard flying unit:	n/a	Largest soft flying unit:	n/a
Largest standing unit:	37'8"	Number of ground cloths:	0

Set designed to include: ☐ Raked Deck ☒ Deck ☐ Turntable ☐ Traps ☐ Apron Overhead

Hardware available with rental: ☒ Assembly ☒ Hanging ☐ Specialty

Masking - not included in rental.

HISTORY OF PREVIOUS USAGE

Company	Year
Minnesota Opera	2004
Boston Lyric Opera	2006
Arizona Opera	2007
Opera Theatre of Saint Louis	2008

PLEASE NOTE

If the inquiring company should elect not to use the production, then any borrowed production materials must be returned within thirty days. If the production is used, all production materials must be returned within thirty days of the final performance. A payment of \$50.00 will be required if said materials are not returned.

Production Notes

CAST

Number of Principals: 9 (3 roles double cast)
 Number of Chorus: 18 women, 9 men
 Number of Supers 2 men, 1 boy, 1 child (double cast as sorrow)

ARTISTIC STAFF

Conductor
 Stage Director
 Assistant Director
 Set Designer
 Lighting Designer
 Costume Designer
 Chorus Master/Accompanist
 Wigs
 Make-up
 English Surtitles
 Resident Artist Asst Conductor
 Resident Artist Accompanist

Colin Graham
 Reed Fisher
 Neil Patel
 Mark McCullough
 David C. Woolard
 Bruce Staysna
 Tom Watson
 Chuck Lapointe
 Floyd Anderson
 Chris Zemliauskas
 Korey Barrett

PRODUCTION STAFF

Costume Director
 Technical Director
 Production Stage Manager
 Stage Management Intern
 Assistant Stage Manager
 Properties Master
 Surttitle Coordinator
 Scenic Artist
 Production Carpenter
 Production Electrician
 Production Properties
 Production Fly man

Gail Bakkom
 Mike McQuiston
 Alex Farino
 Angie Diermeier
 Kristen Burke
 Stanley Dean Hawthorne
 Roxanne Stouffer-Cruz
 Debra Jensen
 JC Amel
 Bill Healey
 Wendy Lund
 Larry Kline

OWNERSHIP

Madame Butterfly is co-owned by the Minnesota Opera and Opera Theatre of St. Louis. The scenery, props and costumes for this production were built by the Minnesota Opera.

SHOPS

Sets constructed by: Minnesota Opera
 Costumes constructed by: Minnesota Opera Costume Shop
 Wigs constructed by: Tom Watson

CREW

Load-in Crew: 2 + 14 Carpenters, 2 + 12 Electrics, 1 Props, 2 + 2 Sound, 6 Transfer

Running Crew: 2 + 4 Carpenters (1 Fly) 2 + 1 Electrics, 2 Props, 2 Sound, 4 Wardrobe

MUSIC & ROYALTY

Composer: Giacomo Puccini
 Librettist: Giuseppe Giacosa and Luigi Illica
 Publisher of Piano/Vocal Scores: Kalmus - Brescia
 Publisher of orchestrations: Kalmus
 Total number of pit musicians:
 Breakdown of pit musicians: 9 Violin I, 8 Violin II, 6 Viola, 5 Cello, 3 Bass, 2 Flute, 2 Oboe, 2 Clarinet, 2 Bassoon, 4 Horn, 3 Trumpet, 3 Trombone, 1 Tuba, 1 Timpani, 3 Percussion, 1 Harp

RUNNING TIMES

ACT I: 50:00
 Intermission 20:00
ACT II: 83:00
 Total Run Time: 2:36:00

Technical Schedule

SHOW CREW: PLEASE INCLUDE SHOW CREW ON ALL PRODUCTION CALLS THANK YOU.
(DRESSERS AS NOTED)

CARP	2+4 (1 FLY) MUST BE ABLE TO LIFT AND CARRY 75 LBS
ELEC	2+1 (BOARD OP, 1DECK, 1 SURTITLE)
PROPS	2
SOUND	2
DRESSERS	4 WOMEN

SATURDAY 10/30	8AM-4PM	PRE-HANG
	CARP 2+8	ELECTRICS
	ELEC 2+12	SPOT LINES
	TRANS 4	

NOTE: 9AM CALL FOR ALL DRESSERS. THIS CALL WILL HAPPEN AT THE MINNESOTA OPERA CENTER 620 N. 1ST STREET MINNEAPOLIS, MN 4th FLOOR COSTUME SHOP.

SUNDAY 10/31	8AM-1PM	LOAD IN SCENERY
	CARP. 2+14	
	ELEC 2+2	
	SOUND 2+2	
	PROPS 1	
	TRANS. 6	
	2PM-11:45PM	LOAD IN
	(MEAL TBD)	
	NOTE: ADD 8 ELEC @ 2PM	

MONDAY 11/1	8AM- 1PM	PRODUCTION & FOCUS CALL
	CARP 2+10	PIT- AFTERNOON
	ELEC 2+8	
	SOUND 2	
	PROPS 2	
	2PM- 11:45PM	FOCUS CALL
	NOTE: ADD 2 PROPS @ 2PM	
	(MEAL TBD)	

TUESDAY 11/2	9AM-5PM	PRODUCTION CALL/ PROPS
	CARP 2+4	
	ELEC 2+8	
	PROPS 2+2	
	SOUND 2	
	TRANS. 2	
	TECH'S 3(LOBBY)	LOBBY
	DRESSER 1 (CALL @2PM)	COSTUME LOAD IN
	MEAL TBD	
	6PM-11PM	PIANO DRESS CAST J
	SHOW CREW	7PM CURTAIN
	NOTE: OASIS CALL IN THE AM FOR ½ SHOW & ½ HOUSE CREW	

WEDNESDAY 11/3	8AM-NOON	PRODUCTION CALL
	CARP 2+4	LIGHTING
	ELEC 2+4	
	PROPS 2	
	SOUND 2+2	
	NOTE: OASIS CALL IN THE AM FOR ½ SHOW & ½ HOUSE CREW	
	1PM-5PM	PIANO DRESS CAST K
	SHOW CREW	1:30PM CURTAIN
	NOTE: ONLY 1 DRESSER NEEDED	

	6PM- 11PM SHOW CREW	PIANO DRESS CAST J 7PM CURTAIN
THURSDAY 11/4	8AM-NOON CARPS 2+4 ELEC 2+2 PROPS 2 SOUND 2 1PM-5PM SHOW CREW NOTE: ONLY 1 DRESSER NEEDED 6PM-11PM SHOW CREW	PRODUCTION CALL PIANO TECH CAST K 1:30PM CURTAIN FINAL ORCHESTRA DRESS CAST J 7:30PM CURTAIN
FRIDAY 11/5	9AM-2PM SHOW CREW 3PM-? TBD	FINAL ORCHESTRA DRESS CAST K 11AM CURTAIN PRODUCTION CALL
SATURDAY 11/6	<u>PERFORMANCE #1 CAST J</u> 6:30PM TBD 7:30PM SHOW CREW	CONT 8:00PM CURTAIN SHOW CALL
SUNDAY 11/7	<u>PERFORMANCE #2 CAST K</u> 12:30 TBD 1:30PM SHOW CREW	CONT 2: OOPM CURTAIN SHOW CALL
TUESDAY 11/9	<u>PERFORMANCE #3 CAST J</u> 6PM TBD 7PM SHOW CREW	CONT 7:30PM CURTAIN SHOW CALL
WEDNESDAY 11/10	<u>PERFORMANCE #4 CAST K</u> 6PM TBD 7PM SHOW CREW	CONT 7:30PM CURTAIN SHOW CALL
THURSDAY 11/11	<u>PERFORMANCE #5 CAST J</u> 6PM TBD 7PM SHOW CREW	CONT 7:30PM CURTAIN SHOW CALL
FRIDAY 11/12	<u>PERFORMANCE # 6 CAST K</u> 6PM TBD 7PM SHOW CREW	CONT 7:30PM CURTAIN SHOW CALL
SATURDAY 11/13	9AM-5PM CARP 1 ELEC 1 PROPS 1 SOUND 1 OPERA WILL PROVIDE MEAL	MET AUDITIONS

AND

PERFORMANCE # 7 CAST J

6PM

TBD

7PM

SHOW CREW

CONT

7:30PM CURTAIN

SHOW CALL

SUNDAY 11/14

PERFORMANCE # 8 CAST K

12:30

TBD

1:30PM

SHOW CREW

6:30PM-11:30PM

CARP. 2+16

ELEC 2+10

PROPS 2+2

SOUND 2

TRANS 4

CONT

2:00 PM CURTAIN

SHOW CALL

LOAD OUT

MONDAY 11/15

9AM-5PM

CARP 2+10

ELEC 2+10

PROPS 2+2

SOUND 2

TRANS 2

RESTORE



Line Set Schedule

LINE SET	PLASTER LINE	BATTEN LENGTH	OMT HOUSE PLOT	PRODUCTION HANGING PLOT	SCENE	CO	Sizes (WxHxD)	WT	TRIM (LO/HI)	NOTES
NA		NA		Surttitle Screen	ALL	MOC	3'-0"x24'-0"	40	28'6"	HANG FROM #1 CATWALK
PL	0'-0"		Plaster Line							
FC	1'-0"		Fire Curtain							
1	1'-8"	86'	House Teaser	#1 BORDER	ALL	OCPA	84X12		18'-7"	HANG CENTER
2	2'-4"	86'	House Curtain	B.O.C.	ALL	OCPA	72X38		0'-0",30'	HANG CENTER
3	3'-0"	86'	No. 1 Portal Border	#1 PORTAL	ALL	MOC	48'X18'-9"		NA	HANG CENTER
4	3'-6"	86'	No. 1 Portal Legs	#1 LEGS	ALL	OCPA	20x38		NA	ONSTAGE 23' LOC AND ROC, OFFSTAGE 43' LOC ROC
WELL										
5	4'-6"	86'	No. 1 Lighting Truss	#1 ELEX (TRUSS)	ALL					LIGHTING POSITION W/ CIRCUITED RACEWAY
6	5'-0"	62'	Trapped By Truss							
7	5'-6"	62'	General Purpose Set							
8	6'-0"	62'	General Purpose Set							
9	6'-6"	62'	General Purpose Set							
10	7'-0"	62'	Restricted Use Set							
11	7'-6"	62'	Orchestra Ceiling							
12	8'-0"	62'	Restricted Use Set							
13	8'-6"	62'	General Purpose Set	#2 BORDER	ALL	OCPA	84X12		22'-7"	HANG CENTER
	8'-9"									
14	9'-0"	62'	General Purpose Set	#2 PORTAL	ALL	MOC	64'X22'-9"		NA	HANG CENTER (TIE LINE SETS 14 AND 15 TOGETHER)
15	9'-6"	86'	General Purpose Set	#2 PORTAL	ALL	MOC	64'X22'-9"		NA	HANG CENTER
16	10'-0"	86'	No. 1 Black Border	#2 LEGS	ALL	OCPA	20x38			ONSTAGE 28' LOC AND ROC, OFFSTAGE 40' LOC AND ROC
17	10'-6"	86'	No. 1 Black Legs							

18	11'-0"	62'	General Purpose Set							
19	11'-6"	62'	General Purpose Set							
WELL										
20	12'-6"	62'	General Purpose Set							
21	13'-0"	62'	General Purpose Set							
22	13'-6"	62'	General Purpose Set							
23	14'-0"	62'	General Purpose Set							
	14'-3"									
24	14'-6"	62'	General Purpose Set	#3 BORDER	ALL	OCPA	84X12		22'-7"	HANG CENTER
25	15'-0"	62'	General Purpose Set	#3 PORTAL	ALL	MOC	60'X22'-9"		NA	HANG CENTER (TIE LINE SETS 25 AND 26 TOGETHER)
26	15'-6"	62'	General Purpose Set	#3 PORTAL	ALL	MOC	60'X22'-9"		NA	HANG CENTER
27	16'-0"	62'	General Purpose Set	#3 LEGS	ALL	OCPA	20x38			ONSTAGE 28' LOC AND ROC, OFFSTAGE 39' LOC AND ROC (EXTEND PIPE ENDS 9' LEFT AND RIGHT)
28	16'-6"	62'	General Purpose Set							
29	17'-0"	86'	No. 2 Black Border							
30	17'-6"	86'	No. 2 Black Legs							
31	18'-0"	86'	General Purpose Set							
32	18'-6"	62'	General Purpose Set							
33	19'-0"	62'	General Purpose Set							
34	19'-6"	62'	General Purpose Set							
WELL										
35	20'-6"	62'	General Purpose Set							
36	21'-0"	62'	General Purpose Set							

37	21'-6"	62'	General Purpose Set							
38	22'-0"	62'	General Purpose Set							
39	22'-6"	62'	General Purpose Set							
40	23'-0"	62'	General Purpose Set	#4 BORDER	ALL	OCPA	84X12		19'-6"	HANG CENTER
41	23'-6"	62'	General Purpose Set	#4 LEGS	ALL	OCPA	20x38			ONSATGE 26' LOC AND ROC, OFFSTAGE 38' LOC AND ROC (EXTEND PIPE ENDS 9' LEFT AND RIGHT)
42	24'-0"	86'	No. 3 Black Border	PAINTED SCRIM	ACT I	MOC	64'X24'	31+BP	0-24'	HANG CENTER (PIPE BOTTOM)
43	24'-6"	86'	No. 3 Black Legs							
44	25'-0"	86'	General Purpose Set							
45	25'-6"	62'	General Purpose Set							
46	26'-0"	62'	General Purpose Set							
47	26'-6"	62'	General Purpose Set							
48	27'-0"	62'	General Purpose Set							
49	27'-6"	62'	General Purpose Set							
WELL										
50	28'-6"	62'	General Purpose Set	#5 BORDER	ALL	OCPA	84X12		22'-0"	HANG CENTER
51	29'-0"	62'	General Purpose Set	#5 LEGS	ALL	OCPA	20X38			ONSATGE 28'-6" LOC AND ROC, OFFSTAGE 38' LOC AND ROC (EXTEND PIPE ENDS 9' LEFT AND RIGHT)
52	29'-6"	62'	General Purpose Set	CYC.	ALL	MOC	64'X24'	82+BP	N/A	HANG CENTER (PIPE BOTTOM)
53	30'-0"	62'	General Purpose Set							
54	30'-6"	62'	General Purpose Set							
55	31'-0"	86'	No. 4 Black Border							

56	31'-6"	86'	No. 4 Black Legs							
57	32'-0"	86'	General Purpose Set							
58	32'-6"	62'	General Purpose Set							
59	33'-6"	86'	No. 2 Lighting Truss	#? ELEX	ALL					LIGHTING POSITION W/ CIRCUITED RACEWAY
60	34'-6"	62'	General Purpose Set							
61	35'-0"	62'	General Purpose Set							
62	35'-6"	62'	General Purpose Set							
WELL										
63	36'-6"	86'	General Purpose Set							
64	37'-0"	86'	General Purpose Set							
65	37'-6"	86'	General Purpose Set							
66	38'-0"	86'	General Purpose Set							
67	38'-6"	86'	General Purpose Set							
68	39'-0"	86'	General Purpose Set							
69	39'-6"	86'	General Purpose Set							
70	40'-0"	86'	General Purpose Set							
			ALL TRIMS TO SHOW FLOOR. All Legs should fly. See Section for tail down dimension							
			Electric Trims = system pipe; Border trims = bottom of goods							
			ALL WEIGHTS ARE IN US POUNDS							
PICKS STAGE LEFT ALL PICKS FROM CTR, AND +/- FROM PLASTER										
MOTOR POINTS: ALL POINTS FROM CTR, AND +/- FROM PLASTERLINE										
PICKS STAGE RIGHT ALL PICKS FROM CTR, AND +/- FROM PLASTER										

Rail Cue Sheet

Cue #	Lineset	Item	IN/OUT	Speed	Light	Placement	Time
Preset	#1	#1 Border	IN				
	#2	Blackout Curtain	IN				
	#3	#1 Portal	IN				
	#4	#1 Legs	IN				
	#7/8	Snow Bag	IN				
	#13	#2 Border	IN				
	#14/15	#2 Portal	IN				
	#16	#2 Legs	IN				
	#24	#3 Border	IN				
	#25/26	#3 Portal	IN				
	#27	#3 Legs	IN				
	#40	#4 Border	IN				
	#41	#4 Legs	IN				
	#42	Black Scrim	IN				
	#47	Star Drop	OUT				
	#50	#5 Border	IN				
	#51	#5 Legs	IN				
	#52	Cyc	IN				

Act 1 (50:30)

RQ 1	#2	Blackout Curtain	OUT	fast	red	3/3/1	00:30
RQ 2	#47	Star Drop	IN	10 count	red	114/2/3	39:00
RQ 3	#2	DS Blackout Curtain	IN	10 count	red	133/ 4/4	50:30

Intermission (20:00)

#47 Star Drop OUT

Act 2 (80:00)

RQ 4	#2	Blackout Curtain	OUT to mid	7 count	red	134/5/2	00:30
RQ 5	#7	Petal drop	1 pull		blue	135/1/2.3	00:40
Auto-follow	#2	Blackout Curtain	OUT				
RQ 6	#7	Petal drop	small/medium		red	208/4/4.3	34:00
Verbal	#7	Petal drop	stop			209/2/1	
RQ 7	#47	Star Drop	IN	10 count	red	231/1/4	46:00
RQ 8	#47	Star Drop	OUT	10 count	red	236/2/1	50:30

Minis

Act 1 Preset

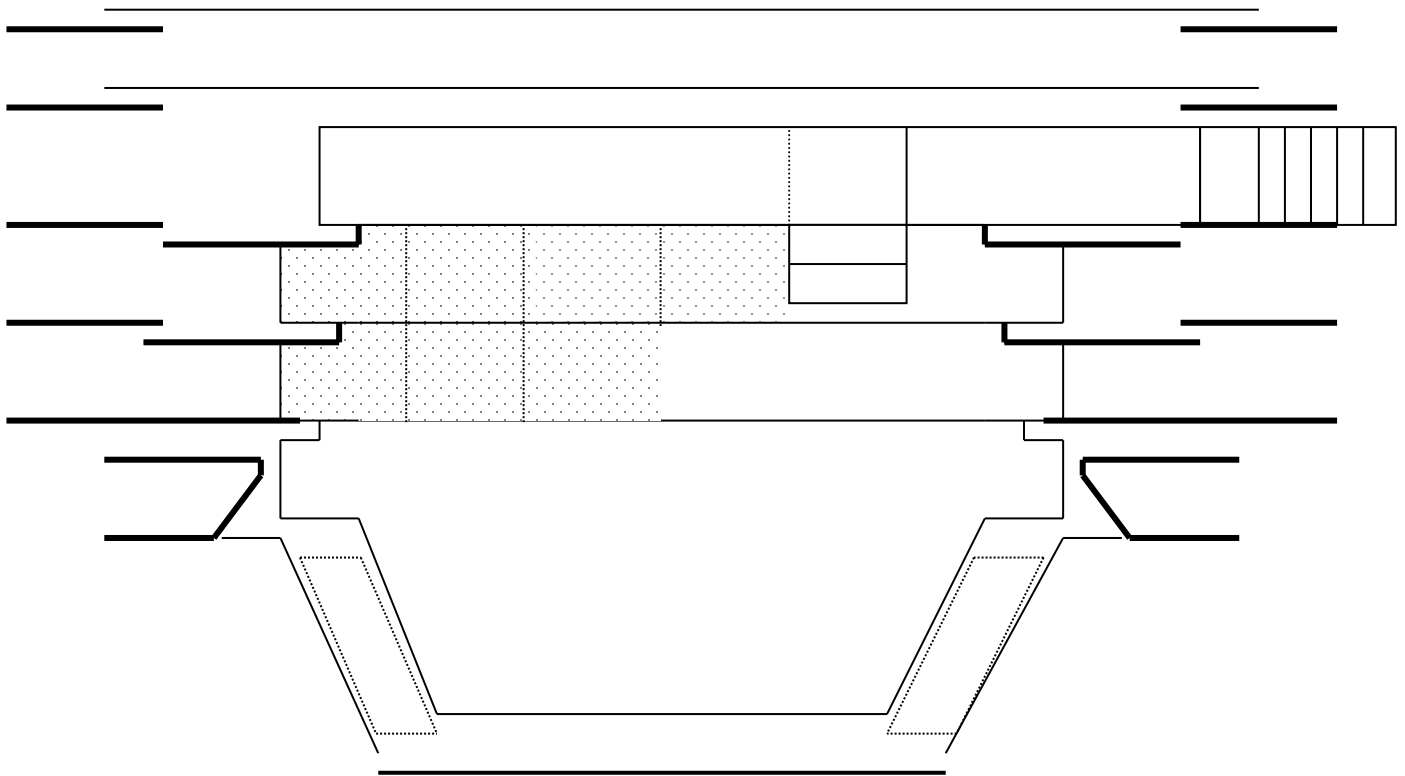

Act 1 - (pgs 4-6)

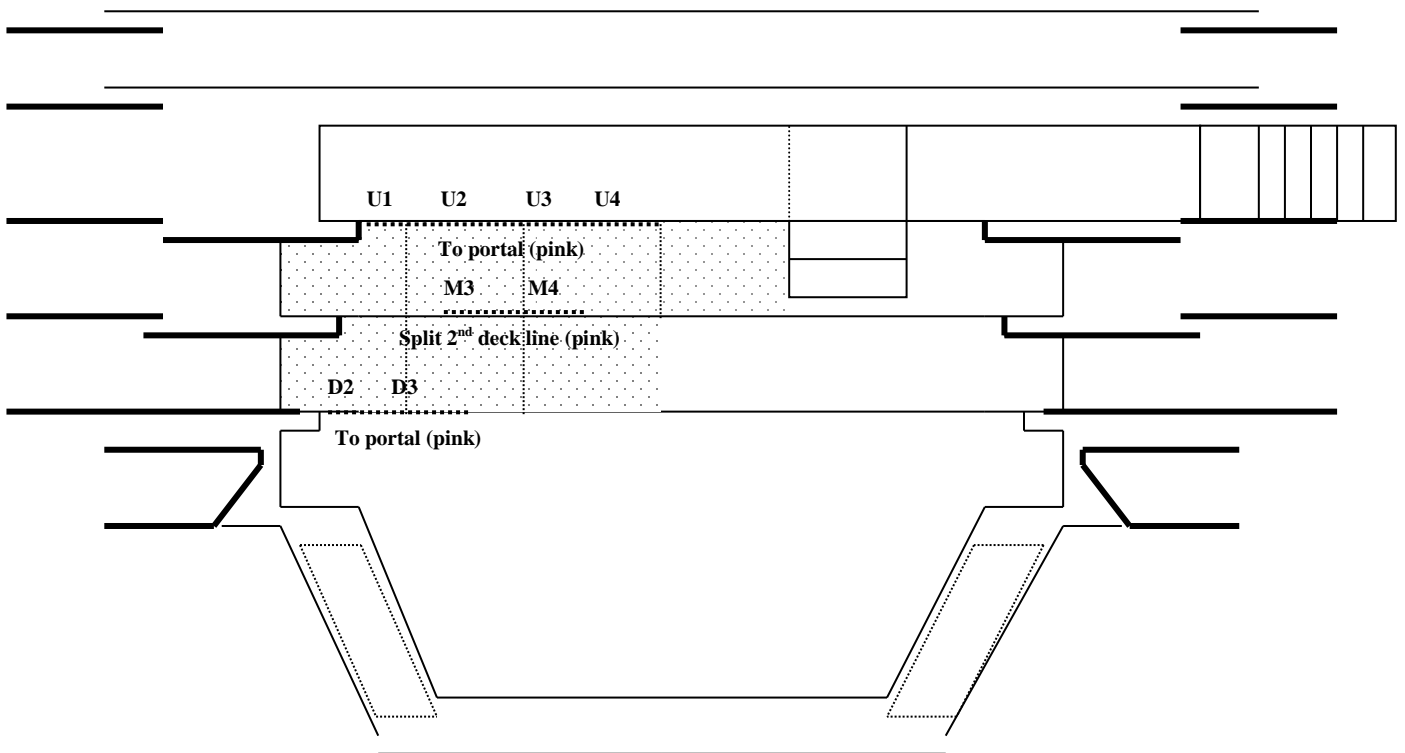

Act 1 - (pgs 7-10)

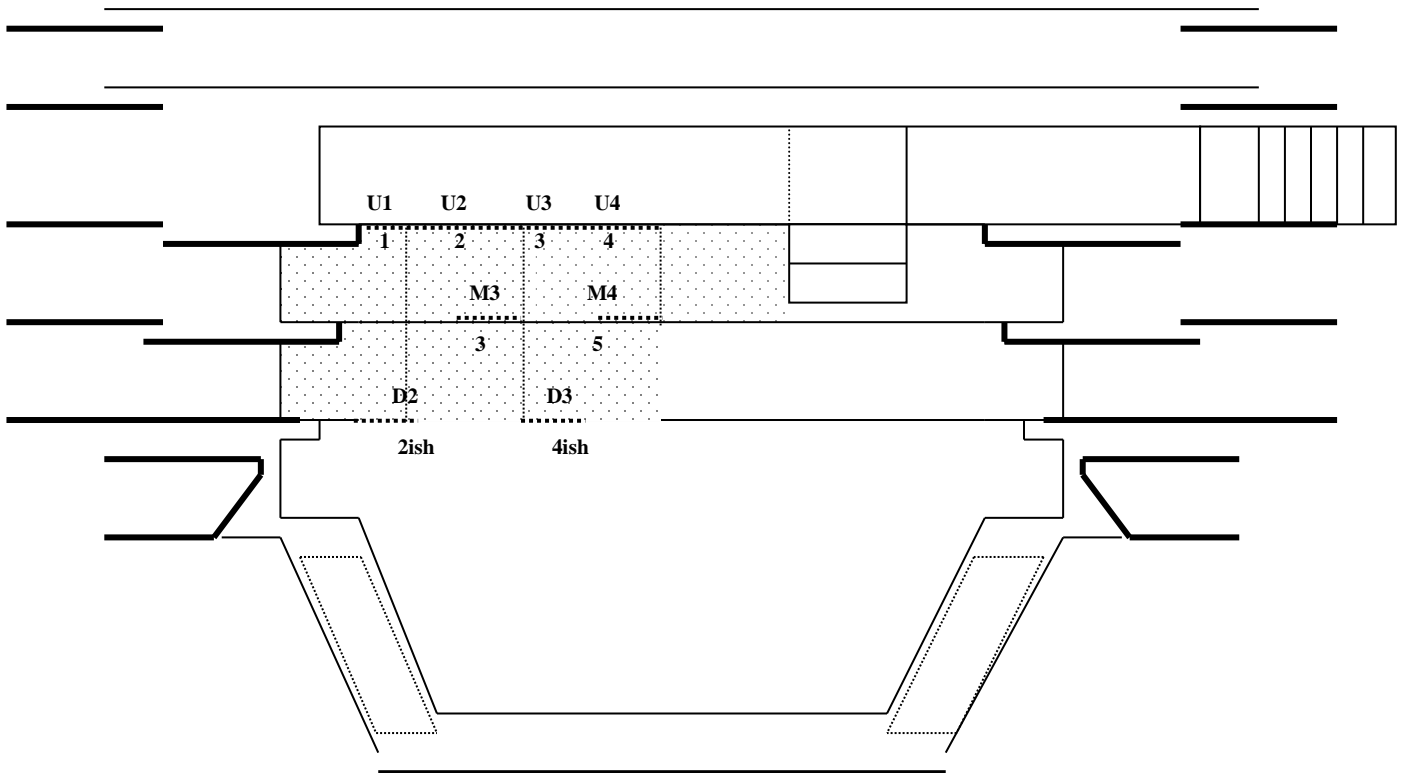

Act 1 - (pgs 10-35)

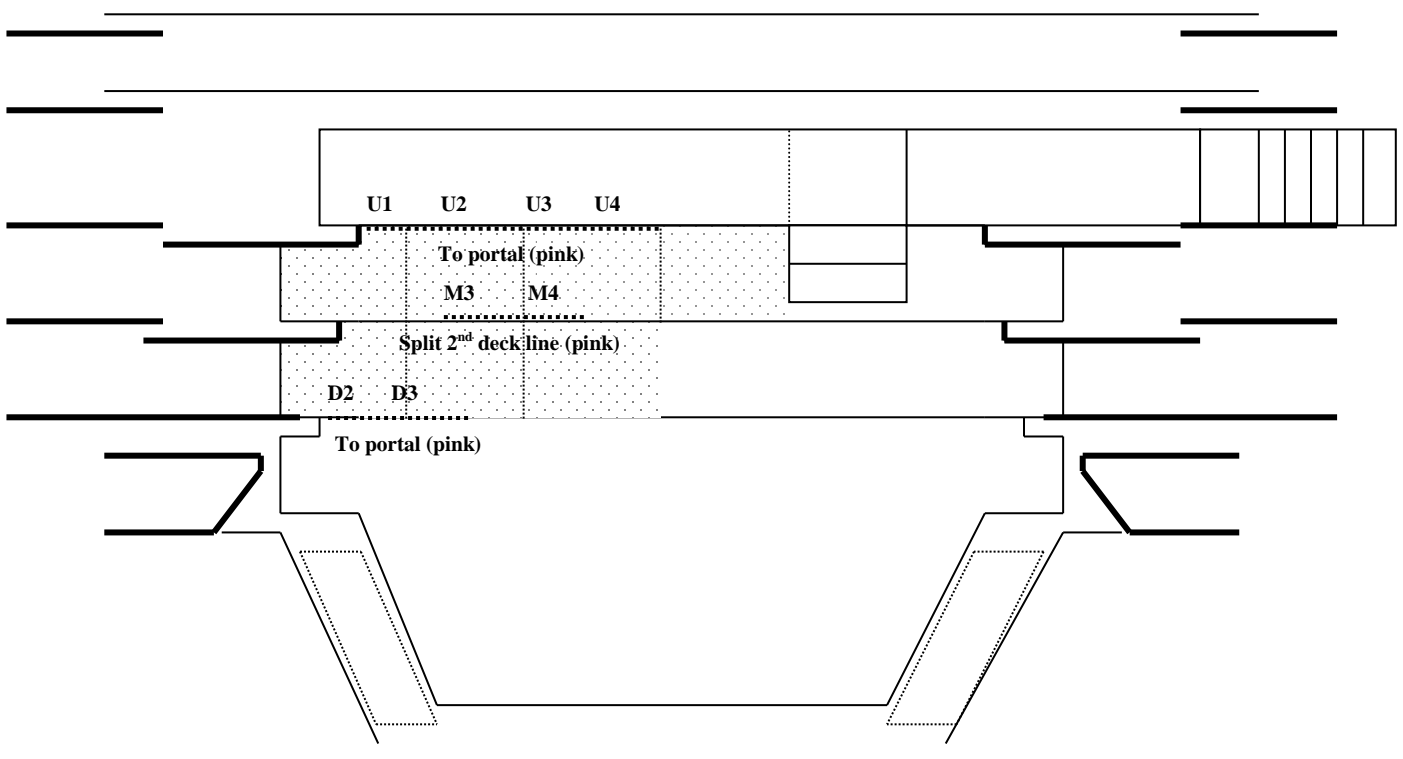

Act 1 - Party - (pgs 36-110)

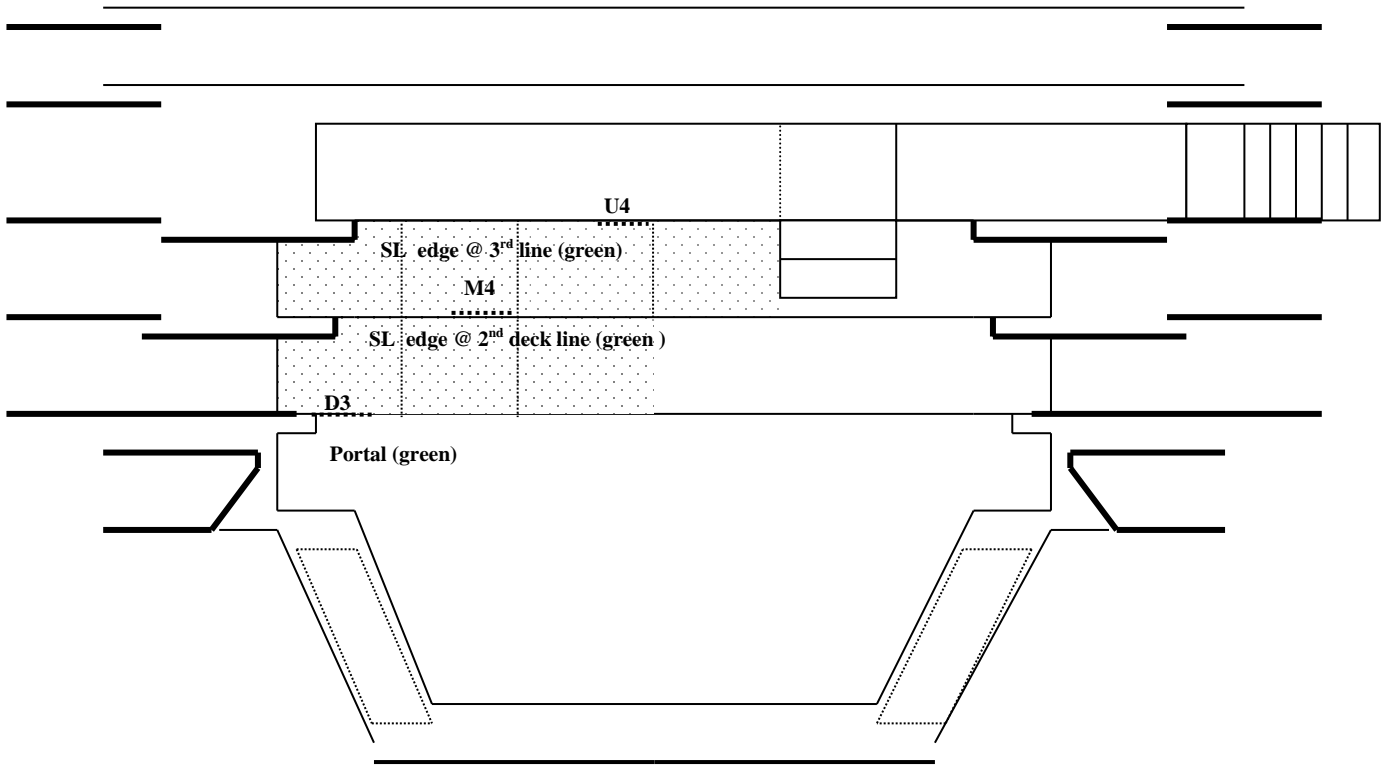

Act 1 - Dressing - (pgs 111-114)

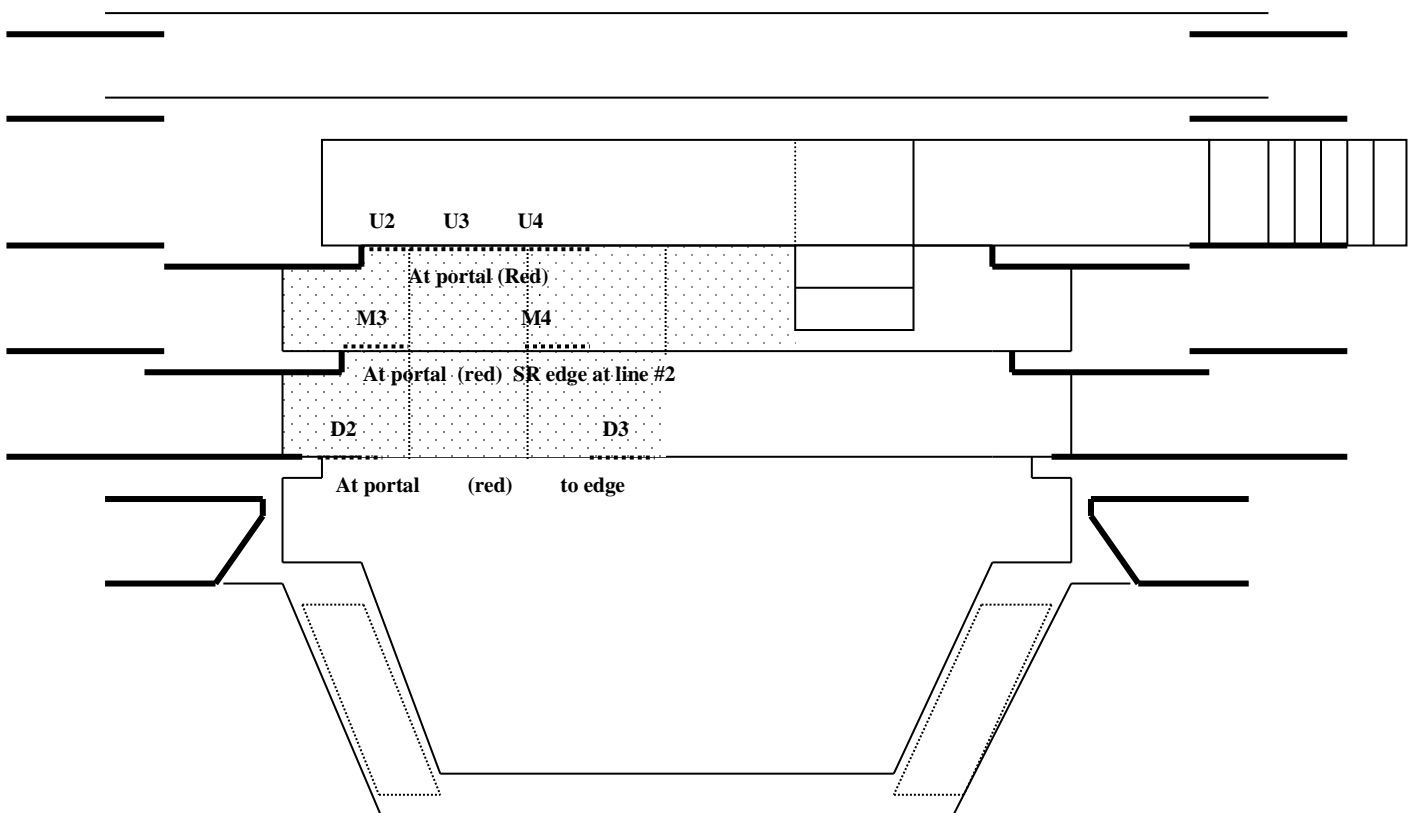

Act 1 - Love Duet - (pgs 115-133)

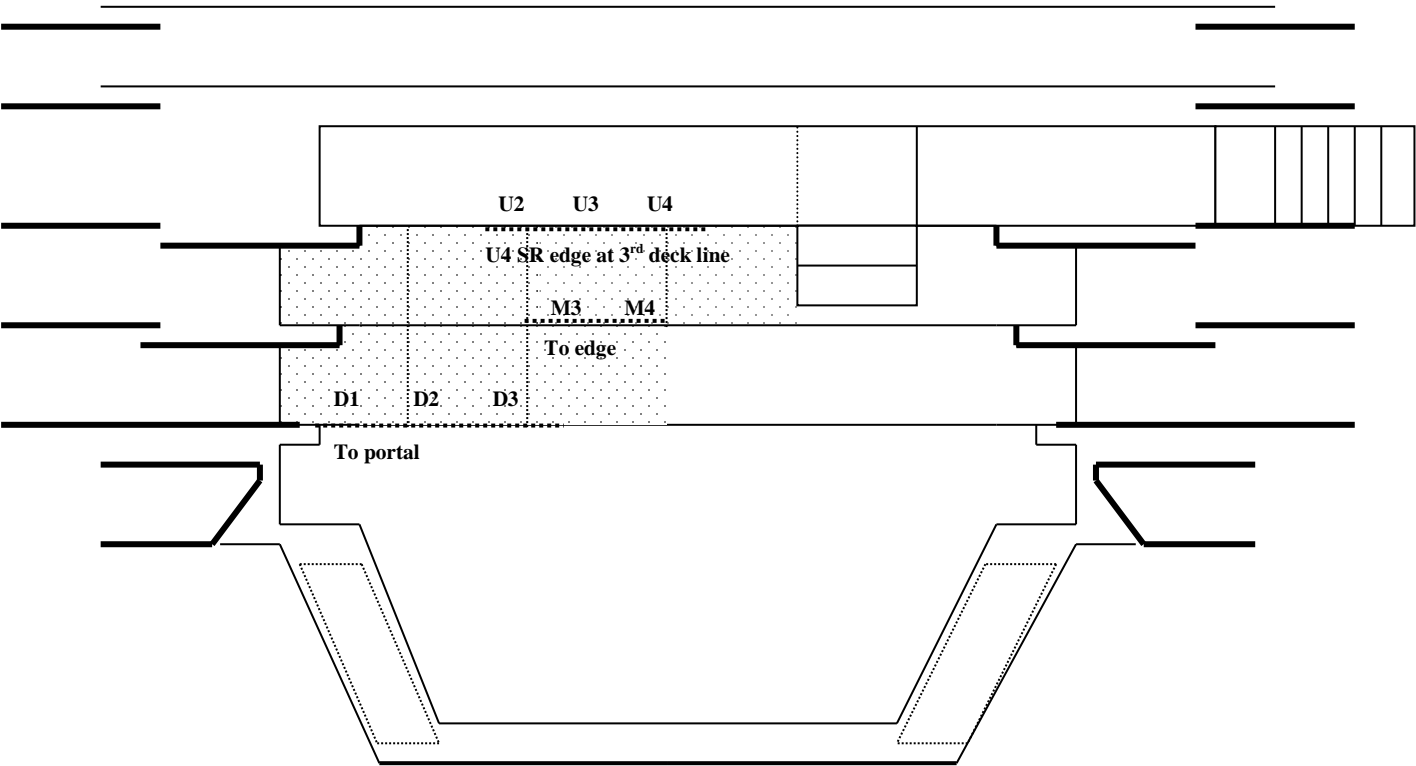

Act 2 – Preset - (pgs 134-135)

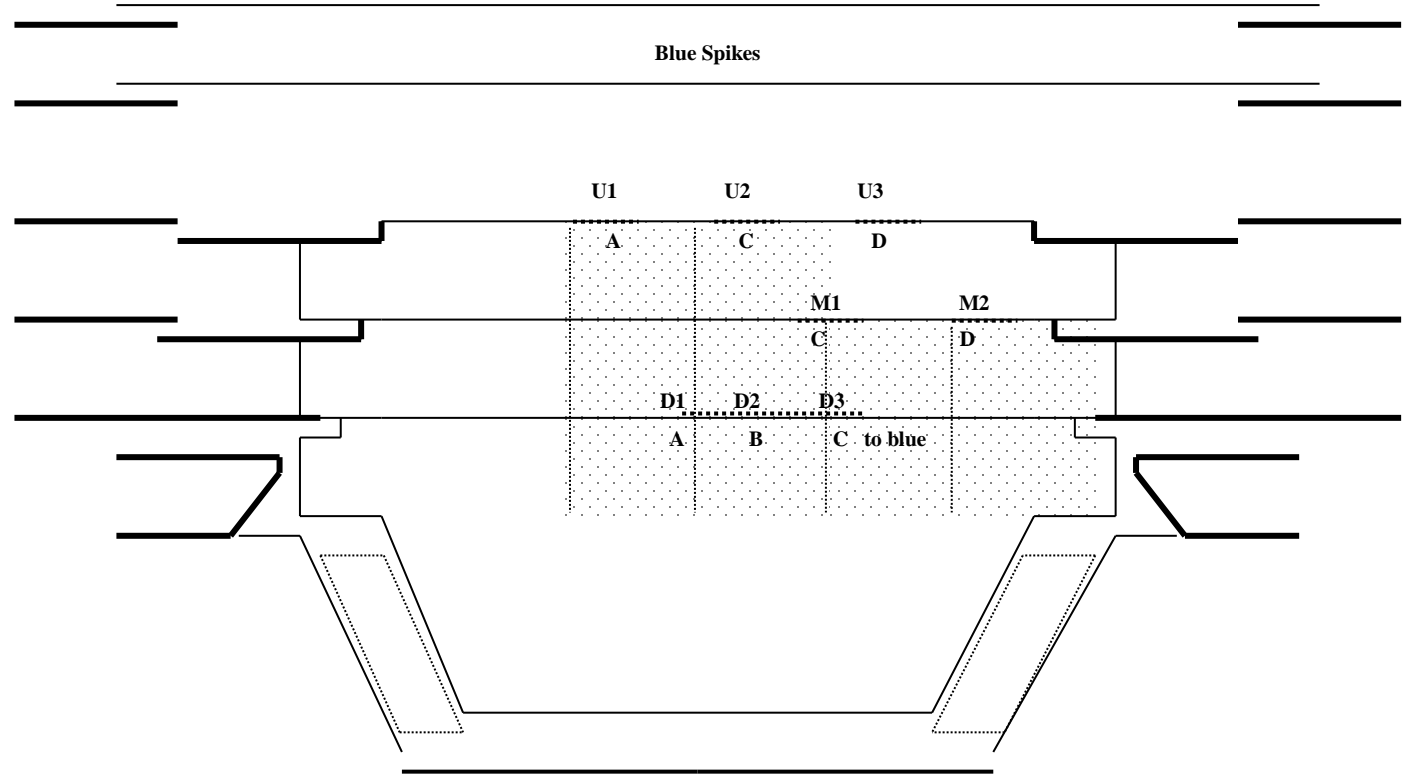

Act 2 - House Opened - (pgs 136-226)

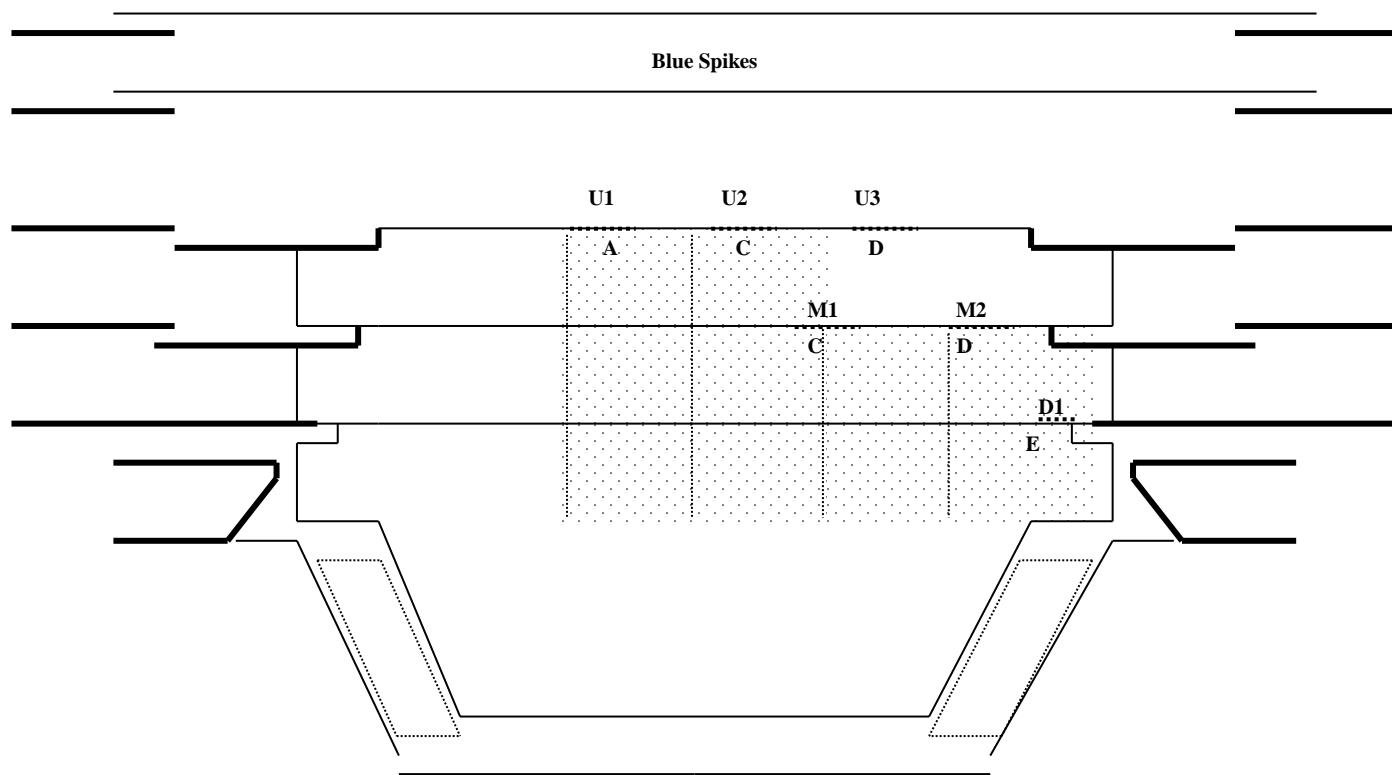

Act 2 - Humming Chorus/Interlude - (pgs 227-242)

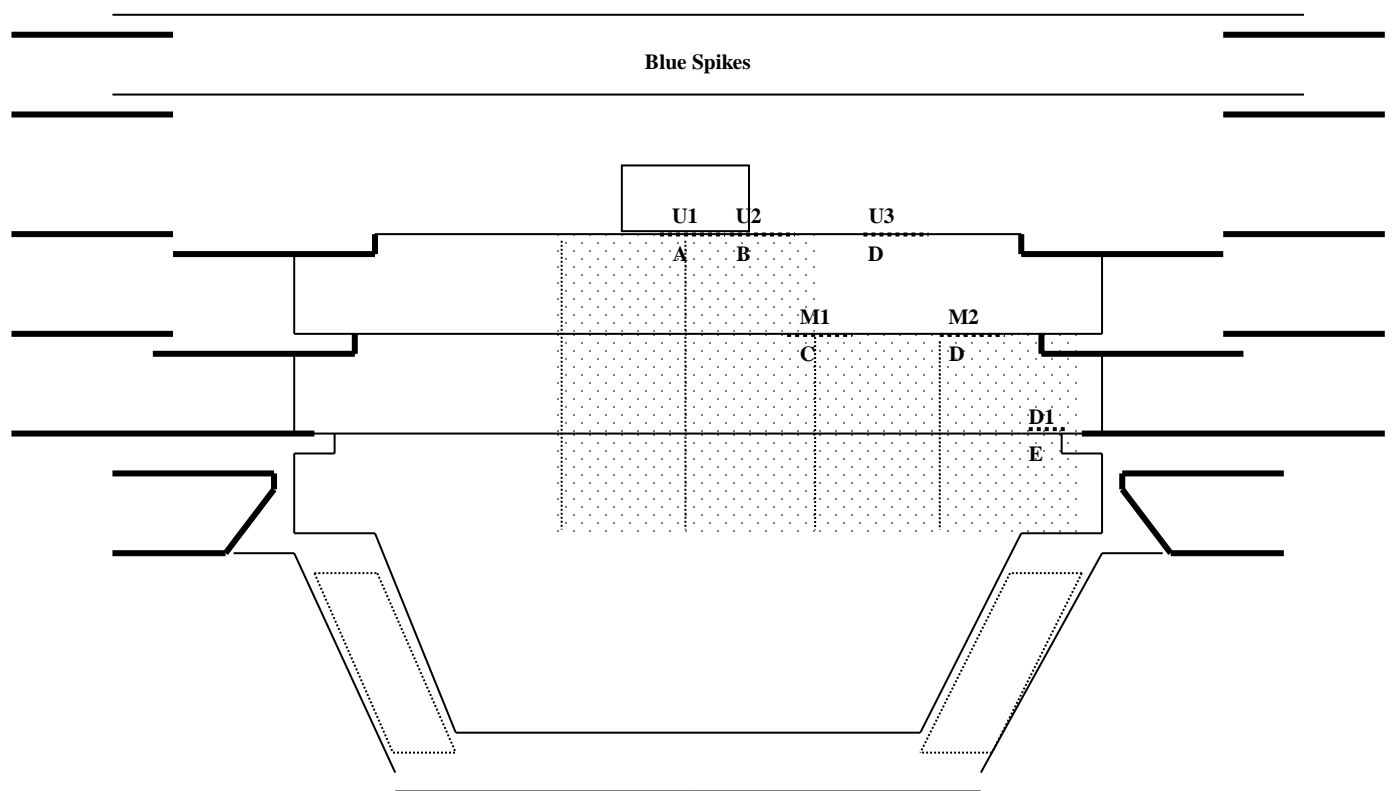

Act 2 - PINKERTON Returns - (pgs 243-269)

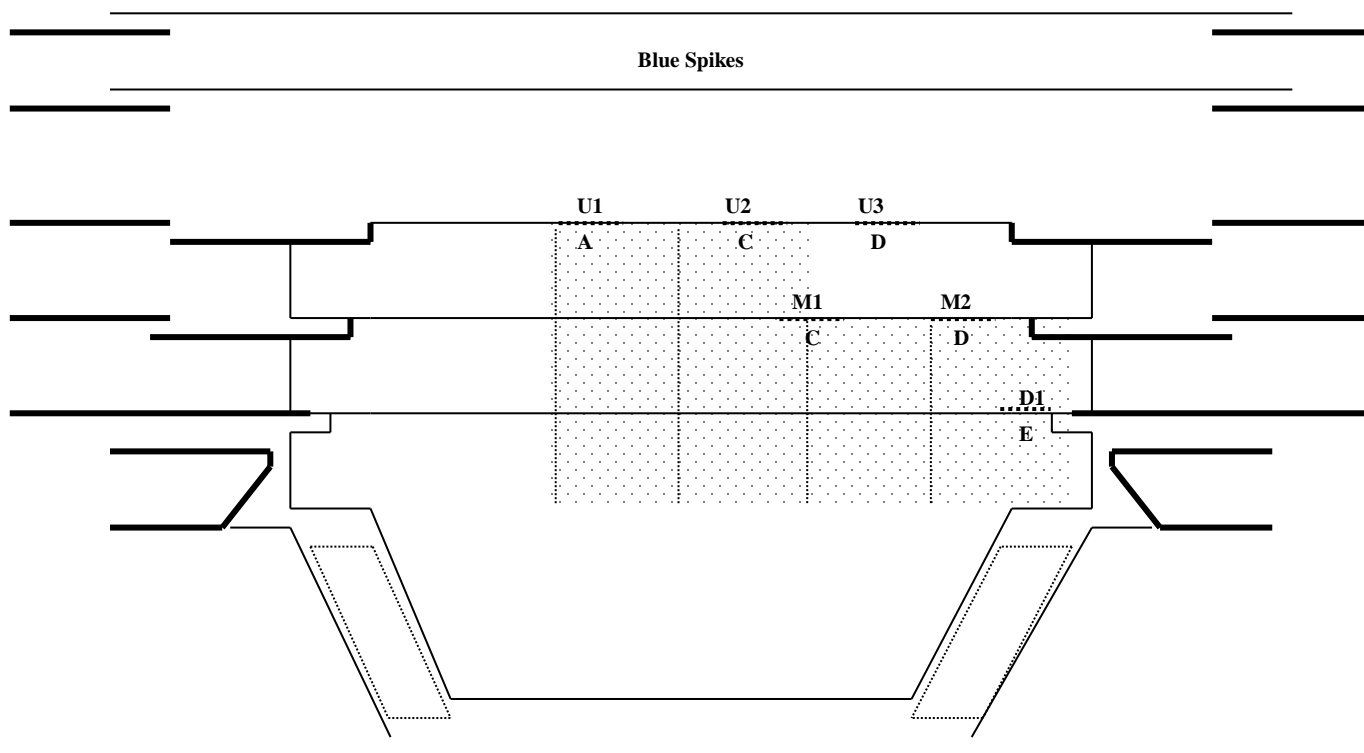

Act 2 – Suicide - (pgs 270-279)

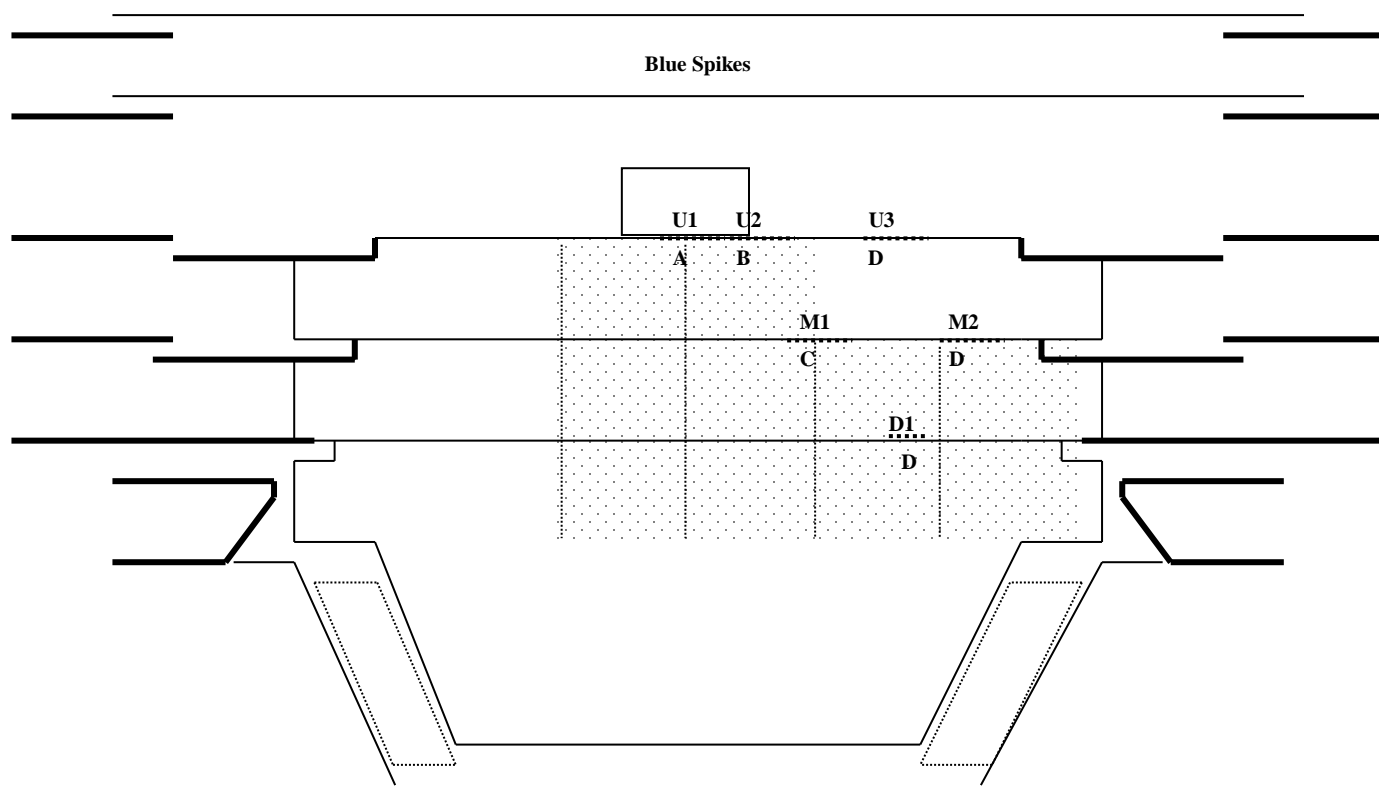

Props List

Act 1

Qty	Prop	Notes
1	Stone Lamp	
5	Girly Cards	
1	Gold Cigarette Case w/Cigarettes	
2	Boxes of Matches	covered in silver paper
n/a	Blue Japanese Money	
1	SHARPLESS's Cane	
1	BUTTERFLY's Parasol	red
1	BONZE's Beads	wooden beads with fringe
1	Wooden Staff	Bonze
1	Bamboo Yolk w/2 Hanging Baskets	
2	Cloth Bundles	
1	Black Kimono Box	
2	Wicker Chairs	
1	Wicker Table	
4	Parasols	
1	Black Umbrella	
1	PINKERTON's Sword	in sheath
1	Black Wooden Lamp	
1	Black Box Camera	
1	Bamboo Bench	
1	Bedroll	
4	Blue Cushions	
1	Dagger Box	cloth covered
1	Large Mirror	
1	Fountain Pen	
1	Round Tray with:	
1	Whiskey Bottle w/cork	3/4 full
1	Sherry Decanter	3/4 full
2	Whiskey Glasses	
1	Ashtray	
3	Trays of Sweetmeats with:	Japanese confections, American candy or meats
30	Sweets	10 for each tray 5- meringue drops, 5 - marzipan pieces
1	Black Wooden Loving Cup Stand with:	
1	Ceramic Loving Cup	
1	Black Wooden Make-Up Box with:	
1	Mirror	
1	Rouge Pot	with lid
1	Rouge Brush	
1	Comb	
1	Red Poppy	
1	Wooden Compendium Box with:	
1	Contract	
4	Mallets	
4	Chimes	

1	Ink Pen	
1	Ink Stone	
1	Brush	
1	Dowry Box with:	
1	Ceremonial Dagger	wrapped in white silk scarf
1	Fan	
1	Pipe	
1	Obi	
1	Hair Clasp	
1	Rouge Pot	with lid
1	Mirror	
1	Gold Hanky	silk
1	5 Ottoko Statues	wrapped in large white silk hanky

Act 2

Qty	Prop	Notes
1	Stone Lamp	Same as Act 1
1	Envelop and Letter	
1	Large Flower Bouquet	
1	Short Samurai Sword	
1	Medium Samurai Sword	
1	Long Samurai Sword w/Green Fringe	
1	Large Flower Vase	
4	Blue Cushions	Same as Act 1
1	Wicker Basket w/Flower Petals	identical to empty wicker basket
1	Empty Wicker Basket	identical to wicker basket w/flower petals
1	Wooden Toy Boat	
1	Toy Soldiers	
1	Toy Cannon	
1	Black Kimono Box	Same as Act 1
2	Wicker Chairs	Same as Act 1
1	Bamboo Bench	Same as Act 1
n/a	Flower Petals	drop from petal bag
1	Bouquet of Flowers	loose flowers
1	Wooden Shelves with:	
1	Book of Matches	
1	Vigil Candle	
1	Picture Frame	
1	Small Ceramic Vase	
1	Vase	w/American and Japanese Flags
1	Dagger Stand	
1	Ceremonial Dagger	from Act 1 dowry box
1	Money Box	with coins
1	Telescope	in box
1	Flat Ceramic Bowl	
1	Smoking Box with:	
1	Pipe	from Act 1 dowry box
4	Cigarettes	in black box

10	Matches	in black box with striker
1	Smoking Table with:	
1	Ashtray	
1	Chest with:	
1	Buddha	
1	Prayer Bowl	
1	Wooden Striker	
1	Wooden Hibachi	w/sand and matches
1	Tea Jar	
1	Tea Whisk	
2	Green Tea Cups	
2	Black Tea Cup Lids	
2	Black Wooden Tea Cup Holders	
1	Wooden Tea Ladle	
1	Green Ceramic Teapot	
1	Black Metal Kettle	
1	Black Wooden Make-Up Box w/Mirror	Same as Act 1
1	Rouge pot w/Lid	Same as Act 1
1	Rouge Brush	Same as Act 1
1	Comb	Same as Act 1
1	Poppy	Same as Act 1



Costume Information & Photos

Italicized items are not available for rent.

Cio Cio San
Act One
<i>White tabi</i>
Sports bra
Cream half-slip
Cream wrap shirt
White under-kimono
Cream sash
Pink chrysanthemum print kimono
Pale pink satin obi
Gold metallic cord
Yellow fan
Sheer white wedding veil w/flowers

Cio Cio San
Act One
REMOVE:
Veil
Cord
Obi
Pink kimono
ADD:
White wedding kimono
Red hair poppy

Cio Cio San
Act Two
Same <i>tabi</i> and sports bra
Same half-slip and wrap skirt
Same under-kimono and sash
Teal kimono w/iris appliqués
Deep pink satin obi
Purple cord
REMOVE:
Cord, obi and teal kimono
ADD:
Same wedding kimono
Same hair poppy



Pinkerton
Act One
<i>White t-shirt</i>
White collarless shirt
Cream wool trousers
<i>Cream suspenders</i>
Cream wool naval jacket
Gold lieutenant bars
Black sword belt
Cream uniform cap
<i>Cream socks</i>
<i>Off-white shoes</i>

Pinkerton
Act Two
<i>Same t-shirt</i>
White shirt w/stand collar
Light tan trousers
<i>Suspenders</i>
Light tan vest and jacket
Blue print necktie
<i>Wedding ring</i>
Natural straw fedora
<i>Tan socks</i>
<i>Brown and cream spectator shoes</i>

Kate Pinkerton
Act Two
<i>Padded bra</i>
White petticoat
Tan lace dickey
Coral embroidered skirt
Coral embroidered jacket w/faux vest
<i>Pearl earrings</i>
<i>Wedding band</i>
Cream straw hat w/pink trim
Cream gloves
Light tan crocheted reticule
<i>Cream tights</i>
<i>Cream boots</i>



Sharpless
Act One
<i>White t-shirt</i>
White shirt w/stand collar
Grey striped trousers
<i>Suspenders</i>
Grey striped double breasted frock coat
Navy, red and white striped necktie
<i>Reading glasses</i>
Grey homburg
<i>Black socks</i>
<i>Black shoes</i>

Sharpless
Act Two
<i>Same t-shirt</i>
Same shirt
Light brown striped suit
<i>Suspenders</i>
Brown striped vest
Navy small print neck tie
<i>Tie tack</i>
<i>Same glasses</i>
Tan homburg
<i>Tan socks</i>
<i>Brown shoes</i>

Yakuside
Act One
<i>White v-neck t-shirt</i>
<i>White tabi</i>
White kimono dickey
Pale grey under-kimono
Black wool vest
Tan cord belt
Grey and cream tree branch print kimono
Black battered top hat
Dark brown woven flat fan



Suzuki
Act One
White tabi
Sports bra
White t-shirt
Cream half-slip
Cream wrap shirt
Cream towel
White under-kimono
Green and maize yellow ginkgo print kimono
Waist elastic
Maize yellow obi
Dark grey cord

Suzuki
Act Two
REMOVE:
Kimono
Obi
Cord
ADD:
Lavender dandelion print kimono
Pale grey obi
Purple cord

Yamadori
Act One
White v-neck t-shirt
White tabi
Quilted vest
White kimono dickey
Dark red under-kimono
Yellow and gold swirl print tunic
Black obi w/attached tie
Off white and gold fan
Black felt eboshi hat



Commissioner
Act Two
<i>Same t-shirt</i>
<i>Same tabi</i>
White collarless shirt
Royal blue uniform trousers
Royal blue jacket
Dark rust striped sash
Gold bullion epaulettes
Black bicorne

Goro
Acts One & Two
<i>White v-neck t-shirt</i>
<i>White tabi</i>
Dusty blue kimono
Brown and black nubby pants
Brown sash
Black bowler hat
Reddish brown fan
ADD:
Pale green leaf print haori

Registrar
Act One
<i>White v-neck t-shirt</i>
<i>White tabi</i>
Quilted vest
White kimono dickey
Tan and green windowpane kimono
Off-white tunic
Tan and green windowpane sash
Dark red cord
Black wool hat



Sorrow
Act Two
<i>V-neck t-shirt</i>
<i>White tabi</i>
White kimono dickey
Off-white pants
Off-white wrap shirt
Off-white belt

Sorrow
Act Two
<i>Same t-shirt</i>
<i>Same tabi</i>
Navy sailor shorts
Off-white sailor shirt w/navy trim
Navy tie

The Bonze
Act One
<i>White v-neck t-shirt</i>
<i>White tabi</i>
Quilted vest
Black kimono dickey
Grey and black print kimono
Black very wide sash w/rigging
Black cord
Dark red beaded necklace



Female Chorus #1
Act One
as FAMILY AUNT
White tabi
Sports bra
White t-shirt
Cream half-slip
Cream wrap shirt
Cream towel
White under-kimono
Pale grey kimono w/pink floral print
Waist elastic
Greyish-lavender obi
Fuchsia cord
Flat fan

Female Chorus #2
Act One
as FAMILY MOTHER
White tabi
Sports bra
T-shirt
Cream half-slip
Cream wrap shirt
Cream towel
White under-kimono
Pale lavender kimono w/evergreen holly print
Waist elastic
Seafoam green obi
Pale lavender cord
Lavender and black peacock feather fan

Female Chorus #3
Act One
as FAMILY GRANDMOTHER
White tabi
Sports bra
White t-shirt
Cream half-slip
Cream wrap shirt
Cream towel
White under-kimono)
Off-white kimono w/blue thistle print
Waist elastic
Lavender obi
Dark blue-grey cord
Flat fan



Female Chorus #4
Act One
as FAMILY COUSIN
White tabi
Sports bra
White t-shirt
Cream half-slip
Cream wrap shirt
Cream towel
White under-kimono
Cream kimono w/dark pink floral print
Waist elastic
Dusty rose obi
Rose brown cord
Flat fan

Female Chorus #5
Act One
as FAMILY COUSIN
White tabi
Sports bra
White t-shirt
Cream half-slip
Cream wrap shirt
Cream towel
White under-kimono
Pale yellow floral print kimono
Waist elastic
Light rusty peach obi
Brown cord
Flat fan

Female Chorus #6
Act One
as GEISHA #1
White tabi
Sports bra
White t-shirt
Cream half-slip
Cream wrap shirt
Cream towel
White under-kimono
Yellow and green lotus blossom print kimono
Waist elastic
Sage green obi and scarf
Pale yellow satin cord
Yellow fan



Female Chorus #7
Act One
as GEISHA #2
White tabi
Sports bra
White t-shirt
Cream half-slip
Cream wrap shirt
Cream towel
White under-kimono
Purple and gold pansy floral print kimono
Waist elastic
Golden yellow obi and obiage
Mauve cord
Yellow fan

Female Chorus #8
Act One
as GEISHA #3
White tabi
Sports bra
White t-shirt
Cream half-slip
Cream wrap shirt
Cream towel
White under-kimono
Pink and yellow tiger lily print kimono
Waist elastic
Tangerine obi and obiage
Light blue cord
Fuchsia fan

Female Chorus #9
Act One
as GEISHA #4
White tabi
Sports bra
White t-shirt
Cream half-slip
Cream wrap shirt
Cream towel
White under-kimono
Light blue kimono w/yellow poppy appliqués
Waist elastic
Yellow obi and obiage
Red cord
Yellow fan



Female Chorus #10
Act One
as GEISHA #5
White tabi
Sports bra
White t-shirt
Cream half-slip
Cream wrap shirt
Cream towel
White under-kimono
Light blue kimono w/pink peony appliques
Waist elastic
Pale pink satin obi
Yellow cord
Pink fan

Female Chorus #11
Act One
as GEISHA #6
White tabi
Sports bra
White t-shirt
Cream half-slip
Cream wrap shirt
Cream towel
White under-kimono
Pale aqua and cherry blossom print kimono
Waist elastic
Pale aqua blue obi
Rose pink cord
Pink fan

Female Chorus #12
Act One
as GEISHA #7
White tabi
Sports bra
White t-shirt
Cream half-slip
Cream wrap shirt
Cream towel
White under-kimono
Pale aqua and cherry blossom floral print kimono
Waist elastic
Pale peach obi and obiage
Olive green cord
French blue fan



Female Chorus #13
Act One
as GEISHA #8
White tabi
Sports bra
White t-shirt
Cream half-slip
Cream wrap shirt
Cream towel
White under-kimono
Pink orchid floral print kimono
Waist elastic
Pale yellow-green patterned obi
Yellow-orange cord
Deep pink fan

Extra Costume
Act One
as GEISHA #9
White tabi
Sports bra
White t-shirt
Cream half-slip
Cream wrap shirt
Cream towel
White under-kimono
Violet, coral and yellow floral print kimono
Waist elastic
Light peacock blue obi and obiage
Brick red cord
Lavender fan

Female Chorus #14
Act One
as GEISHA #10
White tabi
Sports bra
White t-shirt
Cream half-slip
Cream wrap shirt
Cream towel
White under-kimono
Violet, pink and yellow floral print kimono
Waist elastic
Violet obi and obiage
Green cord
Raspberry fan



No Picture Available



Female Chorus #15
Act One
as GEISHA #11
White tabi
Sports bra
White t-shirt
Cream half-slip
Cream wrap shirt
Cream towel
White under-kimono
Yellow and salmon tiger lily print kimono
Waist elastic
Orange obi and obiage
Peach cord
Coral fan

Female Chorus #16
Act One
as GEISHA #12
White tabi
Sports bra
White t-shirt
Cream half-slip
Cream wrap shirt
Cream towel
White under-kimono
Yellow and green floral print kimono
Waist elastic
Pale blue obi
Green satin cord
Coral fan

Female Chorus #17
Act One
as GEISHA #13
White tabi
Sports bra
White t-shirt
Cream half-slip
Cream wrap shirt
Cream towel
White under-kimono
Purple and blue floral print kimono
Waist elastic
Lilac obi and obiage
Pale green velvet cord
French blue fan



Female Chorus #18
Act One
as GEISHA #14
White tabi
Sports bra
White t-shirt
Cream half-slip
Cream wrap shirt
Cream towel
White under-kimono
Purple and blue floral print kimono
Waist elastic
Burgundy obi and obiage
Pale lilac satin cord
Lavender fan

Male Chorus #1
Act One
as FAMILY MEMBER #1
White v-neck t-shirt
White tabi
Quilted vest
White kimono dickey
Dark brown under-kimono
Dark blue short-kimono
Peach and tan fern print obi
Olive green fan

Male Chorus #2
Act One
as FAMILY MEMBER #2
White v-neck t-shirt
White tabi
Quilted vest
White kimono dickey
Dark red kimono
Tan fern print obi
Off-white fan w/gold detail



Male Chorus #3
Act One
as FAMILY MEMBER #3
White v-neck t-shirt
White tabi
Quilted vest
White kimono dickey
Golden brown pants
Brown under-kimono
Mustard-brown kimono w/leaf appliqués
Dark grey obi
Off-white fan w/gold detail

Male Chorus #4
Act One
as FAMILY MEMBER #4
White v-neck t-shirt
White tabi
Quilted vest
White under-kimono
Greyish-blue kimono w/bonsai tree appliqués
Cream nubby obi
Off-white fan w/gold detail

Male Chorus #5
Act One
as FAMILY MEMBER #5
White v-neck t-shirt
White tabi
Quilted vest
White kimono dickey
Dark grey pants
Slate blue kimono w/green fir tree appliqués
Grey obi
Off-white fan w/gold detail



Male Chorus #5
Act Two
as YAMADORI SWORD BEARER
Same t-shirt
Same tabi
Same vest
Same dickey
Light grey kimono
Green bengaline winged tunic
Green bengaline trousers
Black and rust striped sash w/attached rust tie

Male Chorus #6
Act One
as FAMILY MEMBER #6
White v-neck t-shirt
White tabi
Quilted vest
White kimono dickey
Golden brown under-kimono
Pea green kimono w/fan appliques
Rust obi
Off-white fan w/gold detail

Male Chorus #7
Act One
as FAMILY MEMBER #7
White v-neck t-shirt
White tabi
Quilted vest
White kimono dickey
Dark brown pants
Dark brown kimono w/flower appliques
Yellowish-green obi
Off-white fan w/gold detail



Male Chorus #2 & #7
Act Two
as YAMADORI AIDES
<i>Same t-shirt</i>
<i>Same tabi</i>
Same dickey
Grey kimono
Navy fall front trousers
Black patterned obi
Grey wool puttees
Navy cap

Male Chorus #8
Act One
as COOK
<i>White v-neck t-shirt</i>
<i>White tabi</i>
White kimono dickey
Pea green trousers
Pale yellow wrap shirt
Brown sash
Light tan leggings
Cream muslin hat

Male Chorus #9
Act One
as HOUSEBOY
<i>White v-neck t-shirt</i>
<i>White tabi</i>
White kimono dickey
Brown and tan blend pants
Pale grey short-kimono
Grey leggings



Boy Super
Act One
as SCHOOL BOY
<i>White v-neck-shirt</i>
<i>White tabi</i>
White kimono dickey
Dark green pants
Dark green kimono top
Dark green waist tie

Male Super #1
Act One
as PINKERTON AIDE
<i>White t-shirt</i>
Cream sailor pants
Cream and navy sailor shirt w/attached navy scarf
Navy watch cap
<i>Black socks</i>
<i>Black shoes</i>

Male Super #2
Act One
as PINKERTON AIDE
<i>White t-shirt</i>
Cream sailor pants
Cream and navy sailor shirt w/attached navy scarf
Navy watch cap
<i>Black socks</i>
<i>Black shoes</i>



Production Photos





